



ADKINS ARBORETUM

12610 Eveland Road
Ridgely, MD 21660

"For me, it is all about introducing children to our natural world so that when they are adults they will be more likely to protect it. The Arboretum's programming is superb! *There is something for everyone!*"
Margot McConnell, 2019 Board Chair

"Each visit to this unique woodland habitat provides an opportunity for quiet contemplation and spiritual renewal. Every visit to the Arboretum is an inspirational and rewarding experience."
Will Cook, 2018 Board Chair

2018 Annual Report

MISSION
Adkins Arboretum is a 400-acre native garden and preserve that serves as a model for land management and engages all ages in conservation and restoration of the Chesapeake region's native landscapes through education, recreation, the arts, and community events.

Non-Profit Org
US Postage
PAID
Mail Movers

Current Staff and Board



Full-Time
Jenny Houghton, *Assistant Director*
Kellen McCluskey, *Development*
Kathy Thornton, *Land Steward*
Ginna Tiernan, *Executive Director*



Part-Time
Leslie Adelman, *Youth Program Coordinator*
Ray Davis, *Facilities and Grounds*



Michelle Draper, *Visitor Services and Youth Program Consultant*



Ruth Menefee, *Nursery and Grounds*
Michael Micriotti, *Part-time Visitor Services, Facilities and Grounds*



Consultants
Leslie Cario, *Horticulturist*
Sylvan Kaufman, *Science Advisor*
Jodie Littleton, *Communications*
Melissa Micriotti, *Finance*
Joanne Shipley, *Graphic Designer*



Board of Trustees
Joyce Anderson
Mikaela Boley
Patricia Howell, *Vice President*
Jay Falstad
Karen Gianninoto
Michael Jensen
Margot McConnell
Andrew Miller
Juliana Pax
Kate Rattie, *Treasurer*
Annie Ruch
Mary Revell, *Secretary*
Lorie Staver
Janis Trainor
Greg Williams



Emeritus Trustees
Kathy Carmean
Peter B. Stifel



Ex Officio Board Member
Debbie Cooper, *DNR Park Manager*



Dear Friends

Thank you! You made 2018 a wonderful and exciting year for Adkins Arboretum!

Thank you for your support and for joining us for everything from art receptions to phenology walks to Fairyfest and a most playful Magic in the Meadow. There is nothing like a tram ride around the South Meadow to bring joy and excitement to all on board—especially if I am driving.

We will continue to work hard to provide you with even more reasons to join us in the future. New programs and events are always in the works. Our parking lot is now 'Alive' with more than 17,000 plants in bioretention gardens, and a new venue in the South Meadow will be completed later this year.

Be sure to sign up for our Thursday-morning email to learn about our programming, events, and new developments.

We hope to see you soon and often.

Ginna Tiernan, Executive Director

GRANTS

\$22,950
Institute of Museum and Library Services (IMLS) Museums for America
An Enhanced Living Collections Database at Adkins Arboretum: A Collections Stewardship Project

\$5,000
PNC Grow up Great

\$253,000 and \$75,000
Maryland Department of Natural Resources (DNR) Trust Fund and Chesapeake Bay Trust (CBT) G3 Award
Parking Lot Alive!

\$11,500
Stanley Smith Horticultural Trust (SSHT)
Nursery and Potting Shed Improvements

\$30,500 and \$34,950
State Highway Administration RT 1801 and MHAA
Meadow Platform, Interpretive Features, and New Map Design

2018 EXPENDITURES

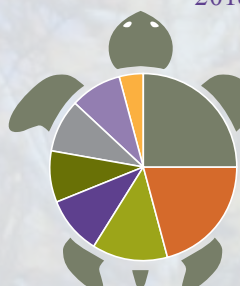

- Programs 25%
- Operating 21%
- Nursery 13%
- Grants & Capital 10%
- Grounds & Goats 9%
- Fundraising 9%
- Visitor's Center & Facilities 9%
- Events 4%

2018 PUBLIC SUPPORT & REVENUE

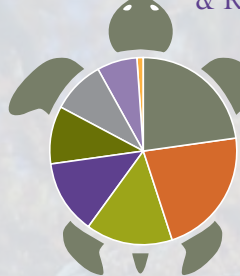

- Grants & Capital 23%
- Plant Sales 22%
- Donations 15%
- Memberships 13%
- Programs 10%
- Events | Sponsors 9%
- Gift Shop 7%
- Admissions 1%

For detailed financial information see our website.

2018 Corporate Sponsors

- Sassafras**
Unity Landscape Design|Build
- Milkweed**
Morgan Stanley Smith Barney LLC
PNC Bank
Shore United Bank
- Purple Lovegrass**
Accounting Strategies Group
Bartlett Tree Experts St. Michaels
Bay Imprint
Campion Hruby Landscape Architects
Centreville Family Dentistry
Garden Treasures
MidAtlantic Farm Credit
PDK Horticultural Invasive Plant Control LLC
- Leon Andrus Society 2018**
William and Barbara Cook
Louisa Duemling
Thomas and Cathy Hill
Mary Jo and Albert Kubeluis
Joan Lunney
Barbara and Michael McClinton
Margaret and W. Bruce McConnell
Howard and Mary McCoy
Andrew C. Miller
Mary Revell and Eugene Lopez
Jennifer Stanley
Carol Thompson
Ginna Tiernan and Stuart Clarke
Elizabeth Wehrle and Matthew Miller
- 2018 Donors**
- Tulip Poplar**
Kathleen and B. Vance Carmean
- Sassafras**
William and Barbara Cook
Juliana and Charles Pax
- Pinxter Azalea**
Mary Jo and Albert Kubeluis
Margaret and W. Bruce McConnell
Bruce Wiltsie and William Davenport
- Milkweed**
The American Legion, Post 296
Benedict A. Andrew
Pat L. and Michael Bowell
Blair and Cheryl Carmean
The Frederick W. Richmond Foundation, Inc.
Steven Hamblin

- Elisabeth Kaemmerlen
Mary Revell and Eugene Lopez
Jennifer Stanley
Peter Stifel
Elizabeth Wehrle
- Purple Lovegrass**
Charles and Joyce Anderson
Arch Insurance Group
Jane K. Barrett
Alex Belano
Robin Bell
Elizabeth Biliske
Barbara Bimonte
Charles Bimonte
Mrs. Charlotte Bimonte Luzzi
Larry and Susan Blount
Jessica and Peter Bradley
Henry and Diane Brandt
Katharine and Stanley Brown
Dawn and Rob Brownlee-Tomasso
Marney Bruce
Bull & Goat Brewery
David and Michele Burroughs
Terri and Gary Butterwei
Craig and Lorraine Caldwell
Carmean Grain, Inc.
Caroline County Garden Club
Ms. Margaret Carter
Ann Marie and Duane Cespedes
Linda Chandlee
Chestertown Garden Club
Manson Chisholm
Leslie Cronin
Marie Davis
Jennifer and Kees De Mooy
Patrick and Suzy DeVitto
Charles Dirksen
Graham F. Donaldson
Sally S. Donner
Beverly Sener Durham
Mary Beth Durkin
Zarina Durrani
Sheila Ward Dyer
Cam and Cliff Esser
Keister and Judy Evans
Gayle C. Folger
W. Thomas Fountain
Howard and Liz Freedlander
Stephan Friedberg
Ursula Fuger
Garden Treasures
Margaret Glover
Theresa Goedeke
Timothy and Mary Helen Goldsmith
Richard Graves
Richard and Helen Grunwald

- Richard and Laura Hall
Bernard and Brenda Hardesty
Lance Harvey
Kristina and Michael Henry
Nina Rodale Houghton
Sandra Willet Jackson
Susan Jacobs
Judith Jaqueth
Carol and Joseph Jelich
Helen Kavanagh
Sandra and Clarence King
The Kingfisher Foundation
Tarah and Bradley Kleinert
William Knight
Jean A. Knox
Lynnda L. Kratovil
Adrienne Kubeluis
Fred and Charlotte Kurt
Beth Lawton
Wendy Loller
Jo and Jim Lyon
Scott MacGlashan
Janet Mackey
Denise Malueg and David Kyger
Ann Peters Marvin
Maryland Nursery, Landscape and Greenhouse Assoc.
Joseph S. Massey
Judy and David Mauriello
Sally McCash
Richard and Jane McCauley
Barbara and Michael McClinton
Jill and Jack Meyerhoff
Melissa Micriotti
June Middleton
Maureen and Joseph Mikolajczak
Ms. Priscilla Mileski
Clement and Elizabeth Moore II
Allen Moored
Tucker and Carolyn Moorshead
Naval Academy Garden Club
Gene Nelson
Network for Good
Linn W. Ong
Sabrina Pacifici
Margaret Allen and Philip Perkins
Ronald Pilling
Charles and Johanna Powers
William Price
Queen Anne's County Garden Club
Di Quynn
Kathleen Rattie
Allen Reese
Teresa Remein
Mary Restifo
William Reybold III

- Laura Rocco and Alan Levin
Larry Rovin
William Rowley
Steve Roznowski
Virginia Sappington
Cynthia Saunders
Mary Ann Schindler
Connie Scott
Fred and Wanda Sherriff
Judith Showalter
Abby Siegel
Ed and Andy Smith
Eva Smorzaniuk
Beth Sommers
Lorie W. Staver
Dorothy Stevens
Allison Talbot
Talbot County Garden Club
William Taylor
Judith M. Templeton
Paul and Priscilla Thut
Janis Trainor
William and Sarah Trippett III
Dianne Turpin
Christiane J. Umberger
John and Mary Unkovic
Janet L. Van Horn
Alan and Carol Visintainer
Beatrice Von Watzdorf
Steve and Robin Westre
Elke Wiedemann
Robert Wilson
Joyce H. Woodford
Esther Woodworth
Worcester County Garden Club
James and Jean Wortman
Marc Wright
Bernard and Louise Wulff
David and Lois Wye
Esther Ziegler
- Business Donors \$100 to \$499**
Affordable Business Systems, Inc.
Ashley Insurance, Inc.
Avery Hall Insurance Group
Avon-Dixon Agency
Booth, Booth, Cropper & Marriner, P.C.
Bull & Goat Brewery
Choptank Electric Cooperative
Gunston School Inc.
Robert W. Baird & Co.
Joanne Shipley Graphic Design
Soistman Family Dentistry
The Maryland Zoo
Tanglewood Conservatories
Vie Consulting

2018

BLAKE STEINER
2017-2018
Chesapeake Bay
Trust Chesapeake
Conservation Corps
Member



JANUARY

You made it possible for us
to engage more than
19,000 people from the
Mid-Atlantic region and beyond.



**Winter Greens
and
Distinctive Bark**

FEBRUARY

Native Bees Program

The wonders of pollination and
how the crucial relationship
between bees and plants keeps
our planet thriving.



*Acorn Academy
Preschool*



ART RECEPTION
for the 19th Annual Juried Show

*Youth Education
- Spring*

MARCH

School Groups

18 schools
949 students



**LANDSCAPE
DESIGN Class**

Preschool

20 classes
26 students

Homeschool

20 classes
25 students

Walks

FIRST SATURDAY



APRIL



**11th Annual
ARBOR DAY 5K**
120 registered runners

**PHILADELPHIA
FLOWER SHOW
Trip**



MAY



4 mature, mild-
mannered, invasive
plant-eating goats
on 5 acres

Watercolor

Focus on Leaves
Arts Program



Shifting Shorelines,
works by
Susan Hostetler



JUNE

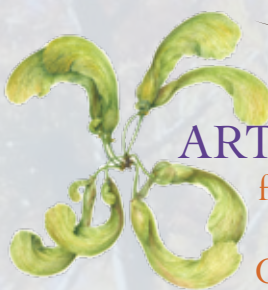

ART RECEPTION
for Lee D'Zmura
and
Guided Sculpture
Walk

**SHORE
SHAKESPEARE**
AS YOU LIKE IT



JULY

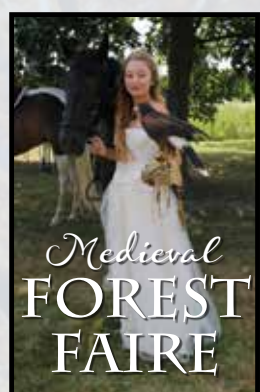

**Medieval
FOREST
FAIRE**

*325
attendees*



Summer Camp



Nathan Simmons



Emily Castle

2018-2019
Chesapeake Bay Trust Chesapeake
Conservation Corps Members

AUGUST

**BEER
GARDEN**
with
Bull & Goat Brewery

265 attendees



**Designing for
WILDLIFE**



SEPTEMBER

**FALL OPEN HOUSE
AND
NATIVE PLANT SALE**



*Record
Plant Sales
\$115,700*

*Youth Education
- Fall*

School Groups

14 schools
489 students



OCTOBER

Fairyfest

**720
attendees**



Preschool

20 classes
31 students

Homeschool

20 classes
21 students

**MAGIC
in the
MEADOW**

NOVEMBER



MARTHA SULLIVAN
2018-2019
Volunteer MD
AmeriCorps Member

**ESSENTIAL Native
Trees and Shrubs for the
Eastern United States
Program**



*A Longwood
Christmas Trip*



DECEMBER

Holiday Open House &
Wreath Sale
Holiday Greens Workshop
Gingerbread House
O Wildlife Tree, O Wildlife Tree



772 members
Many thanks to our